Prudential Sussex Realty
604.833.8080
www.jasonjennings.com

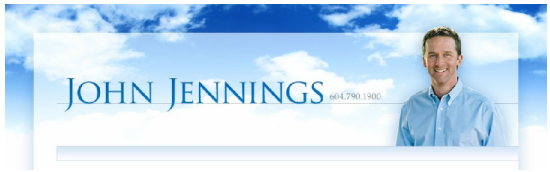

Prudential Sussex Realty
604.790.1900
www.johnjennings.com

2440 NELSON AVENUE, WEST VANCOUVER

TOTAL: 1,446 sq.ft.

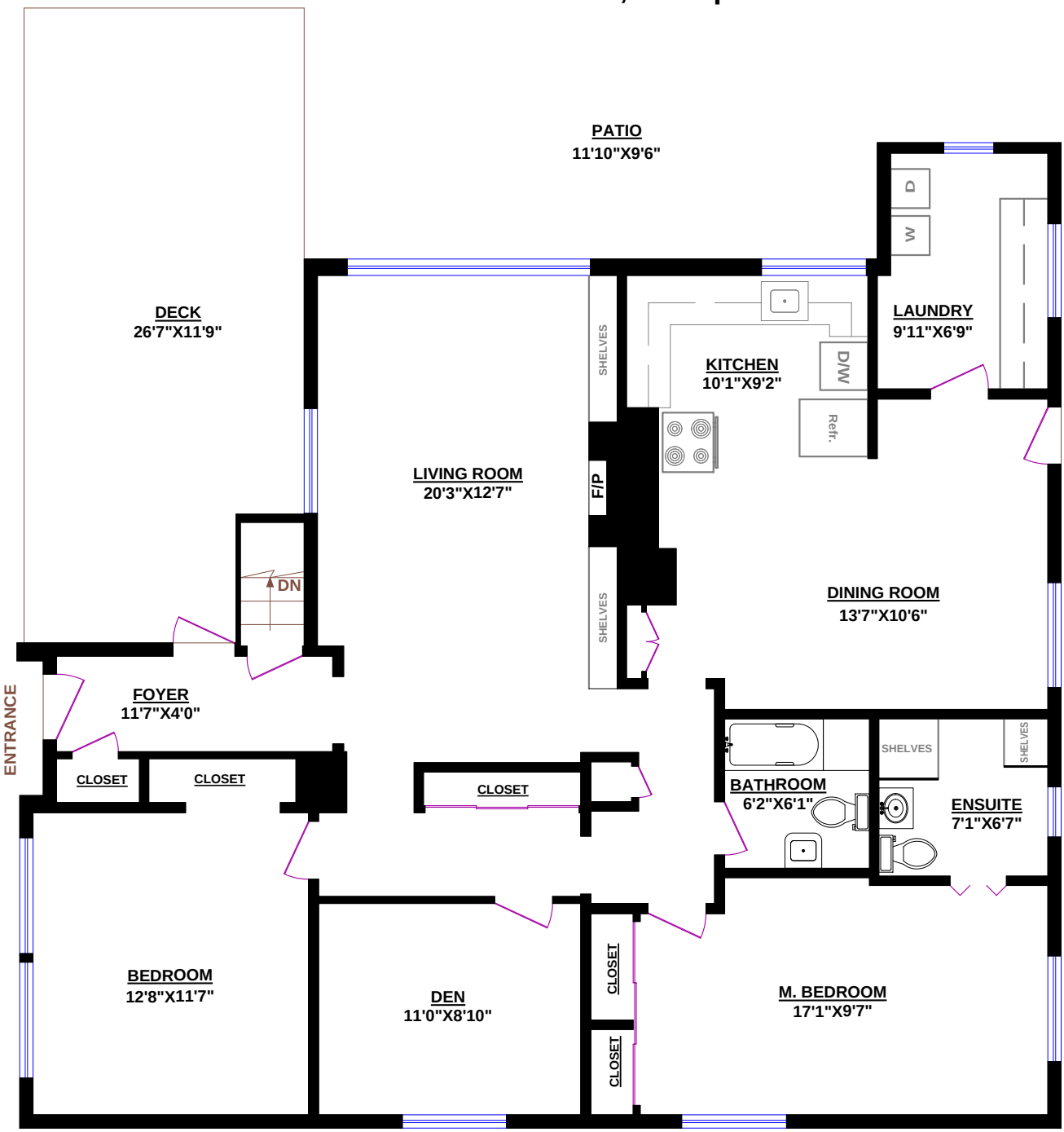

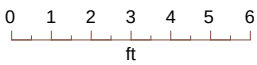

© Vancouver Realty Support Group Inc., (604) 761-7919
www.realtorssupport.com
www.floorplansvancouver.com